

TYPICAL PATIO DECK DETAILS WHEN DECK IS ATTACHED TO HOUSE

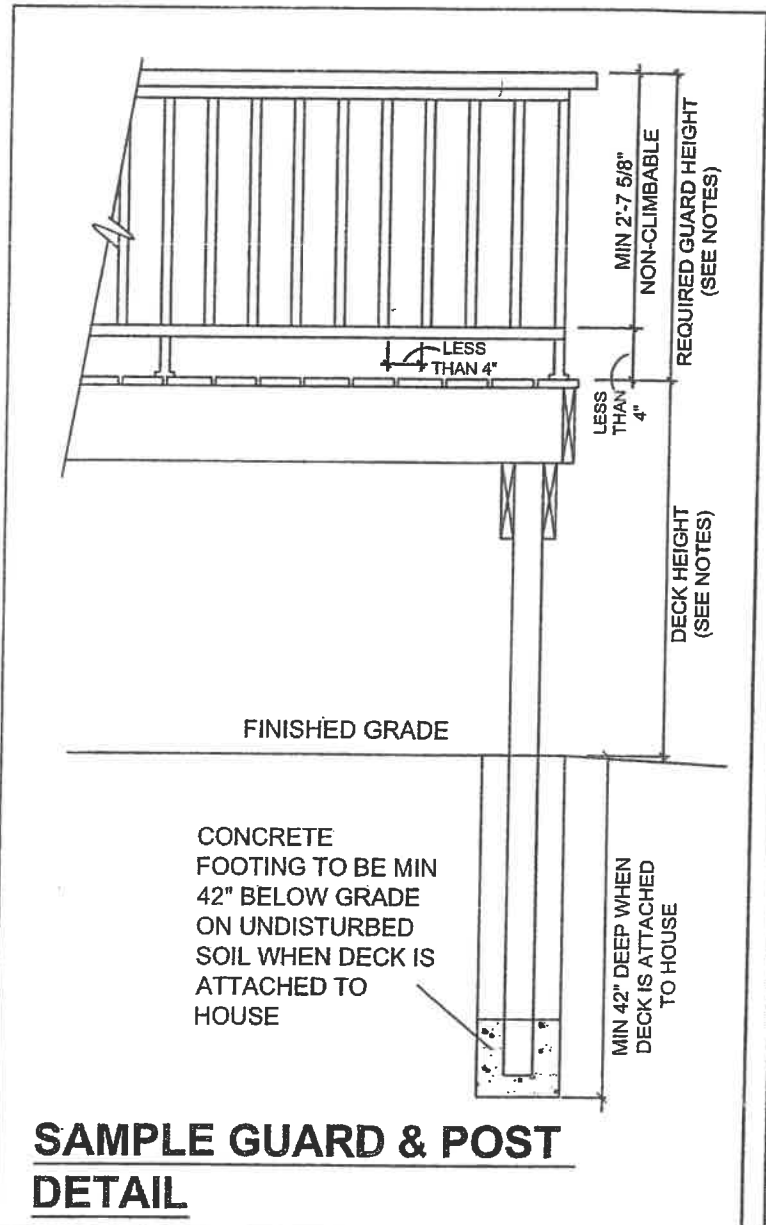
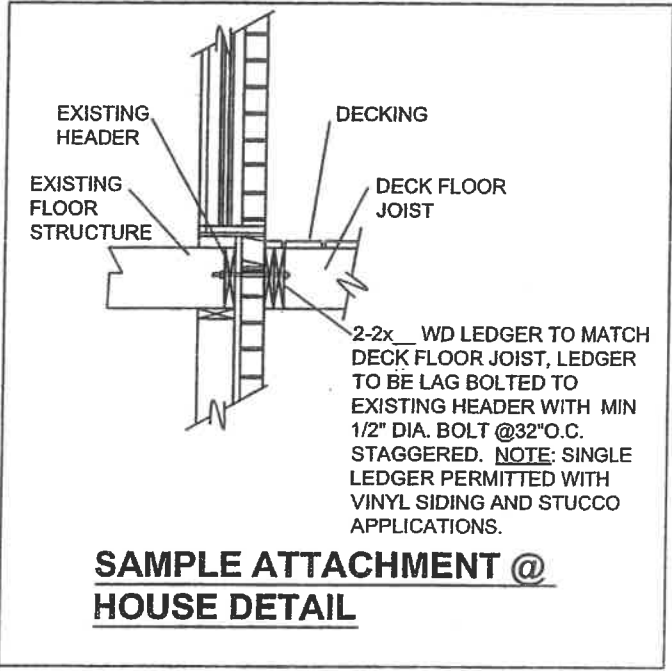
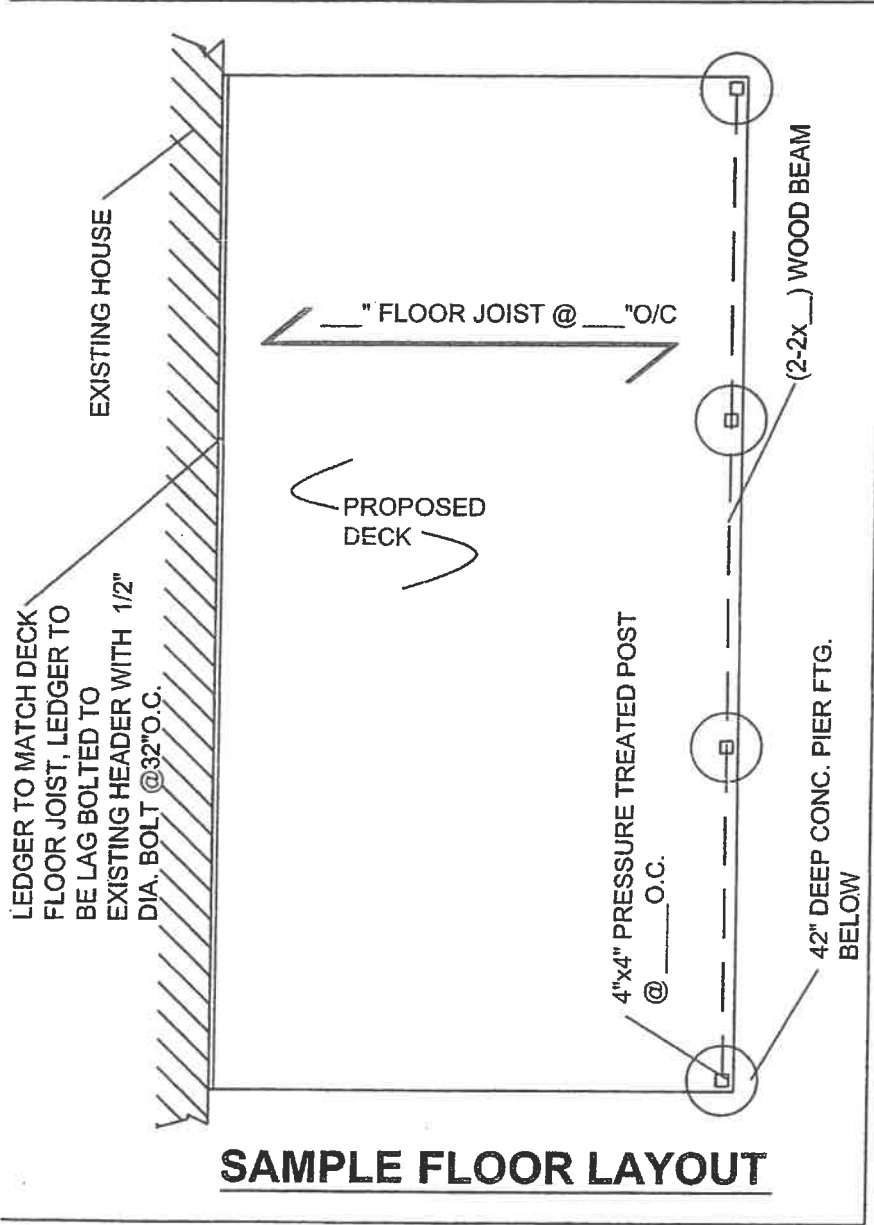

GENERAL NOTES & REQUIRMENTS

- PROVIDE SITE PLAN OR SURVEY ILLUSTRATING LOT SIZE, LOCATION OF ALL EXISTING BUILDINGS, WEEPING BED, PROPOSED AREA OF DECK WITH SET BACKS TO ALL LOT LINES.
- PROVIDE FLOOR LAYOUT OF DECK (SEE EXAMPLE SHOWN).
- ALL LUMBER TO BE No. 2 SPF OR BETTER.
- OPTIONAL "METAL SHOE BASE" ALLOWED WHEN ANCHORED WITH 1/4" DIA. BOLT SET MIN 4" INTO CONCRETE PIER FOOTING SET MIN. 42" BELOW GRADE.
- REQUIRED GUARD HEIGHT: A) GUARD SHALL BE MIN. 2'-11" IF DECK HEIGHT IS LESS THAN 5'-11"; B) GUARD SHALL BE MIN 3'-6" IF DECK HEIGHT IS GREATER THAN 5'-11".
- ALL POSTS TO BE PRESSURE TREATED OR CEDAR WOOD, MIN 4"x4"
- HAND RAIL IS REQUIRED FOR STAIRS MORE THAN 3 RISERS HIGH
- ALL DECKS HIGHER THAN 24" SHALL HAVE A GUARD.
- ALL GUARDS TO BE NON-CLIMBABLE

SAMPLE GUARD & POST DETAIL

NOTE: THIS SAMPLE SHEET IS INTENDED FOR REFERENCE PURPOSES ONLY. CONSTRUCTION DETAILS MAY VARY.

file: S:/DWGS/deck.dwg

SAMPLE ONLY